# Digital Key
## Dashboard Setup Guide

Hilton


© 2019 Hilton Confidential & Proprietary

# TABLE OF CONTENTS

1 Introduction ....3
2 Accessing the Dashboard Settings ....3
3 Dashboard Setup ....6
3.1 Hotel Information ....6
3.2 DK Access Categories ....8
3.3 DK Permission Setup ....10
3.4 Guest Access Levels ....12
3.5 SRP Permissions ....15
3.6 SRP Access Levels ....18
3.7 Room Access Levels ....21
3.8 Early Check-In SRP ....23
3.9 HH Tier Permissions ....26
3.10 RC Permissions ....28
3.11 Locks ....30


© 2019 Hilton Confidential & Proprietary

# 1 Introduction

The Digital Key Dashboard hosts all relevant information to ensure Digital Key is working as desired.

As part of the installation of Digital Key, the Dashboard must be set up based on the details described in this document.

All setup tasks can be completed prior to the Go Live of Digital Key once the OnQ Server is added to the Hilton network.

# 2 Accessing the Dashboard Settings

To access the Dashboard settings, go to *the*LOBBY and select **eCheck-In Settings** from the **My Applications** menu.

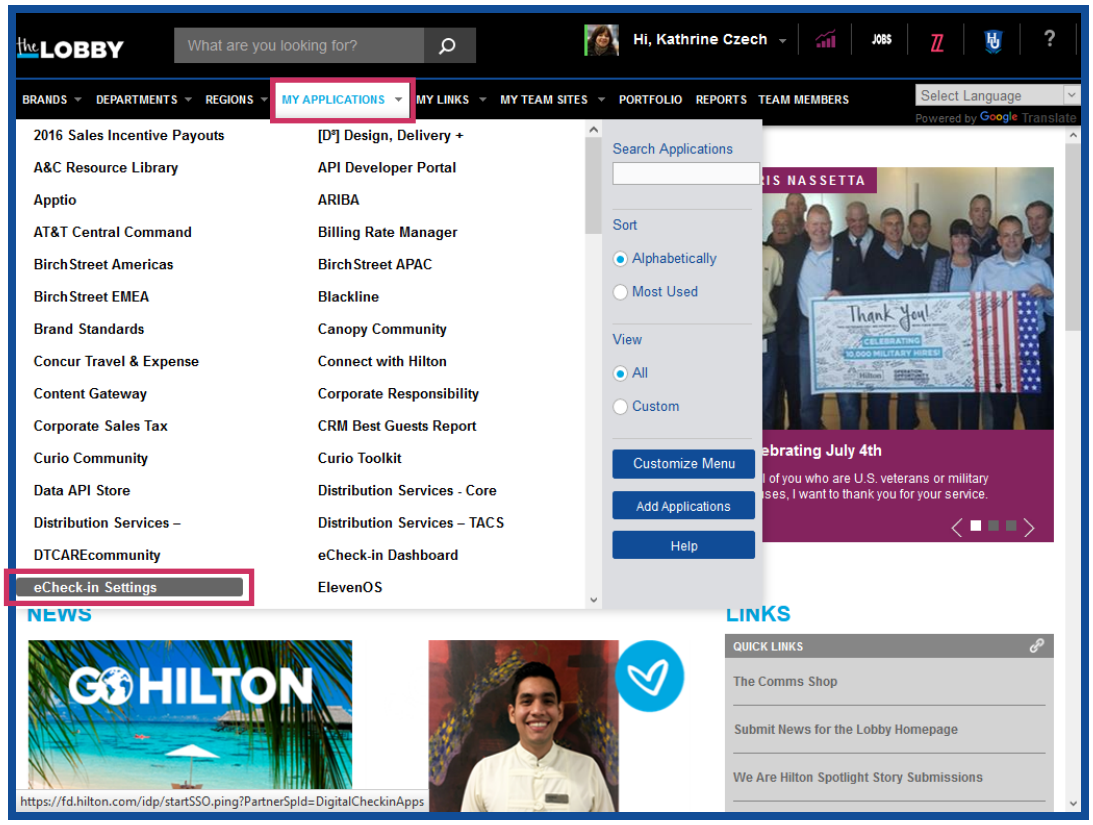

Enter the Property Code in the **Search for a property by hotel code** field and select the required hotel.

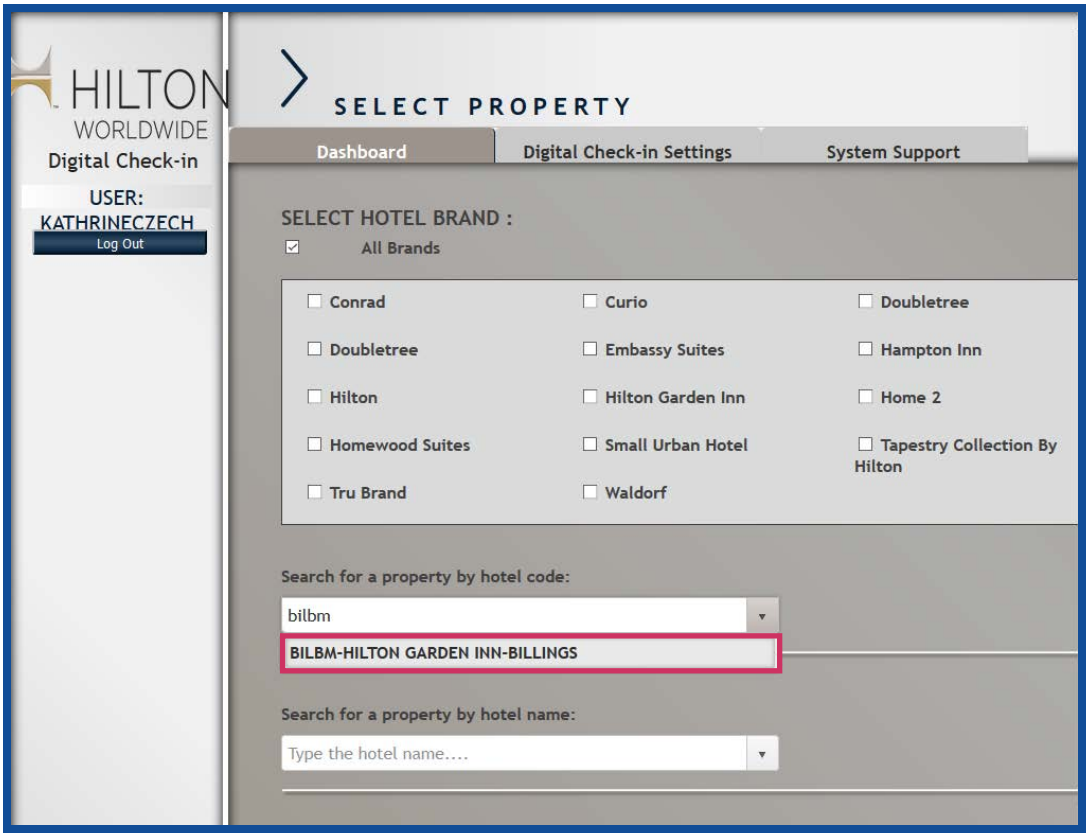



© 2019 Hilton Confidential & Proprietary

From the **Dashboard**, select the **Digital Check-In Settings** tab.

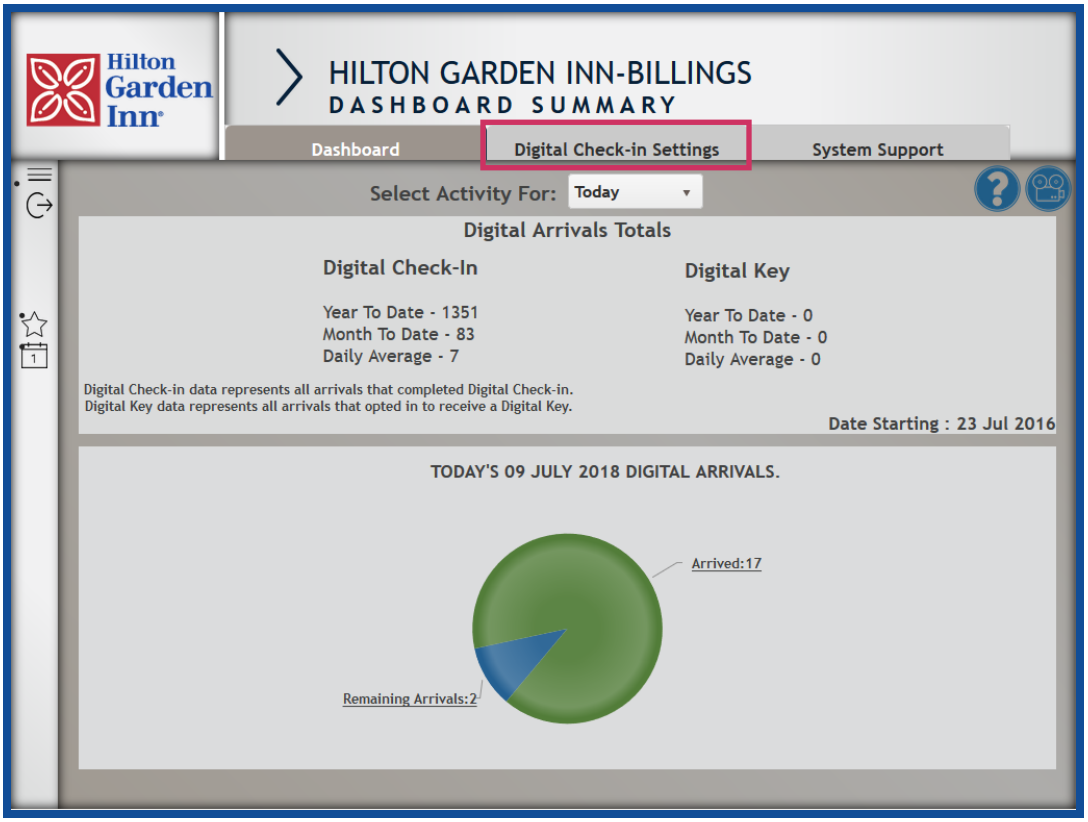



© 2019 Hilton Confidential & Proprietary

# 3 Dashboard Setup

## 3.1 Hotel Information

Select the **Hotel Information** link.

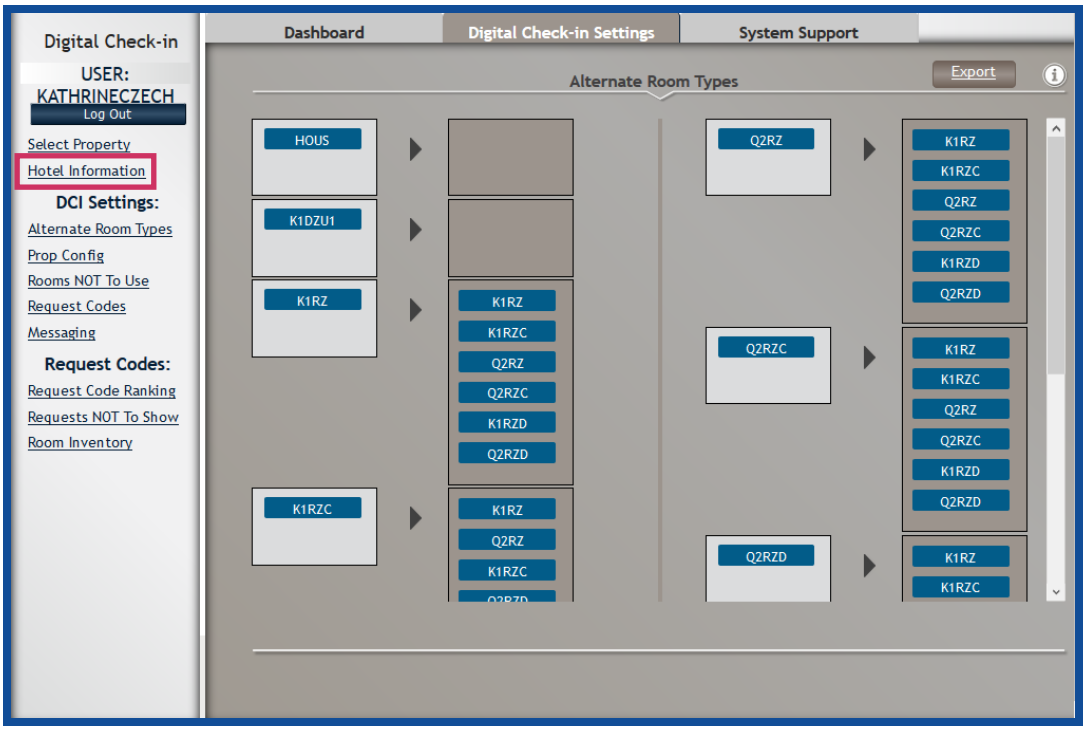


Click the **Edit Hotel Info** button to update the screen.

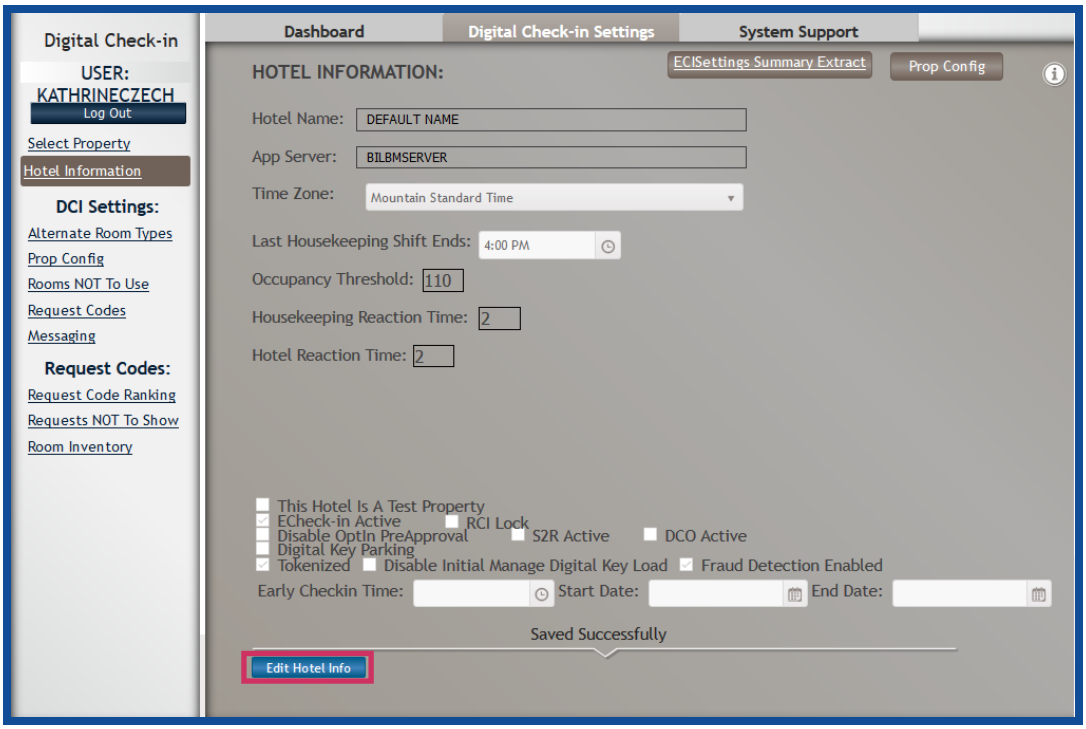



© 2019 Hilton Confidential & Proprietary

Enter the correct **Hotel Name** and ensure the following checkboxes are selected:

- S2R Active
- Tokenized
- Fraud Detection Enabled
- DCO Active (beginning 10/19/18 for all U.S. & Canada properties)

If these checkboxes are not selected, make sure you select them and click the **Save Hotel Info** button.

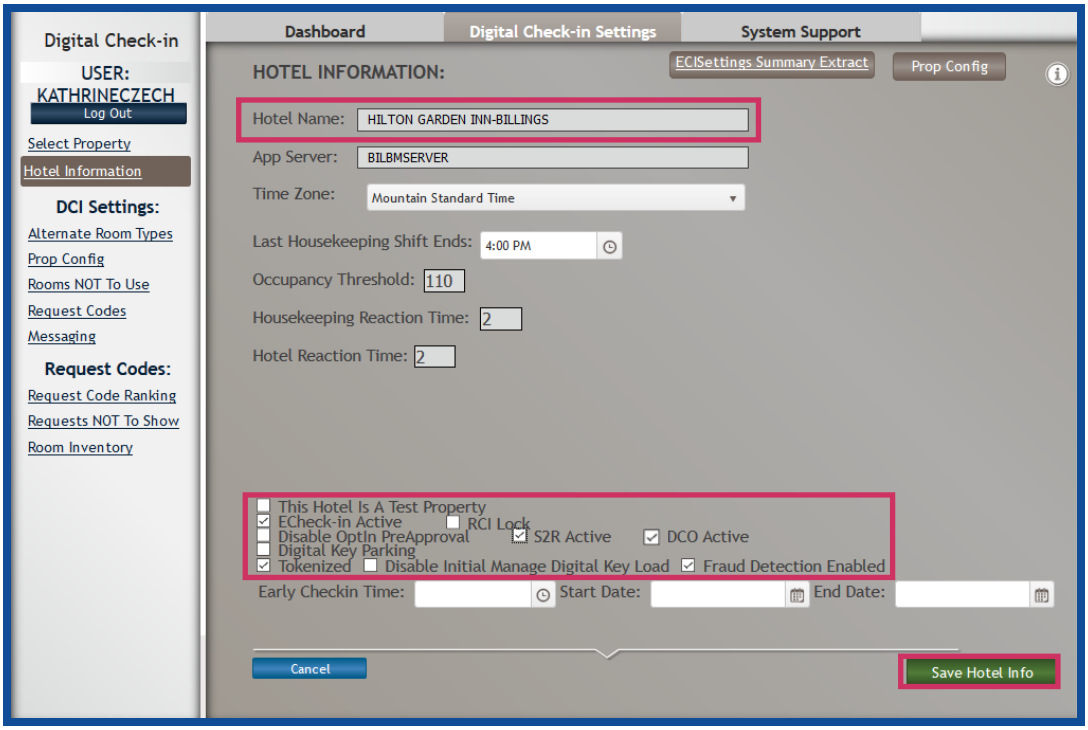



© 2019 Hilton Confidential & Proprietary

## 3.2 DK Access Categories

After approximately 15 minutes, the **DK Settings** will be available. Select the **DK Access Categories** link.

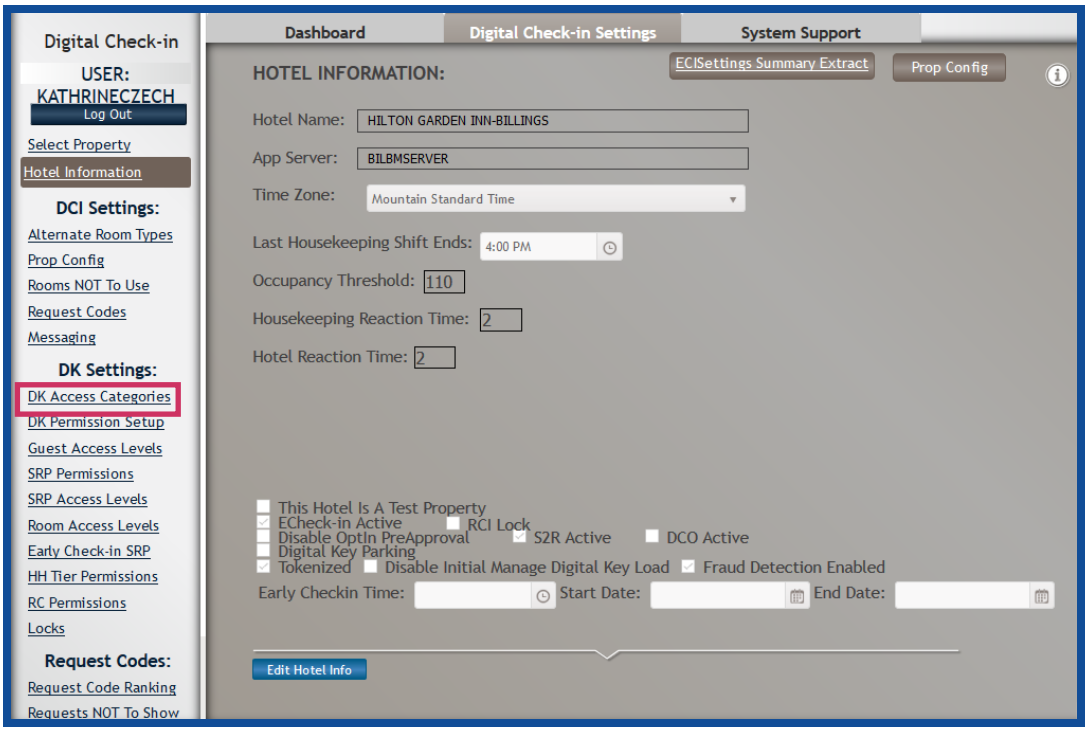



© 2019 Hilton Confidential & Proprietary

The **DK Access Categories** screen is used to activate all common doors that are used at the hotel, such as Front Door (Public), Pool, Fitness, etc.

> The dashboard hosts a default list of common doors. Use the **Digital Key Common Doors** tab of the Database Questionnaire to obtain the list of required doors for the hotel and add them to the **Selected Access Levels**.

Select the green **+** sign for each door lock you would like to add for the hotel to move it to the **Selected Access Levels** field. Then click the **Save** button.

If you have added an incorrect door lock, you can select the red **-** sign to remove the door again.

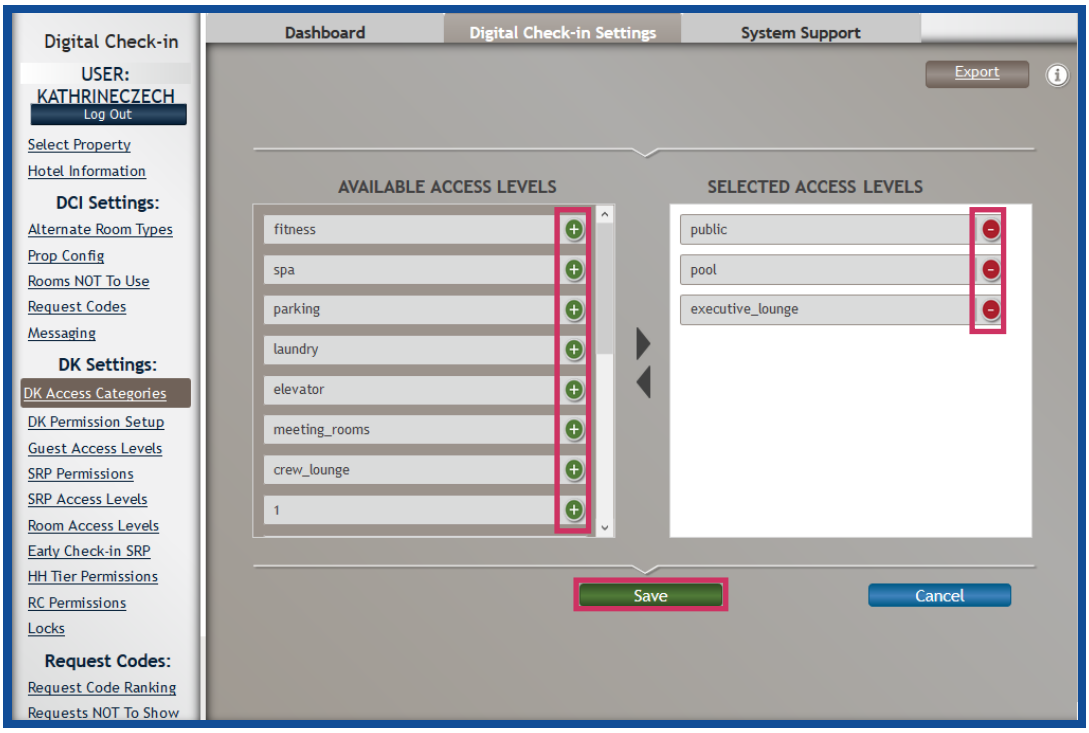


> Meeting Rooms should never be added to Digital Key.


© 2019 Hilton Confidential & Proprietary

## 3.3 DK Permission Setup

Select the **DK Permission Setup** link.

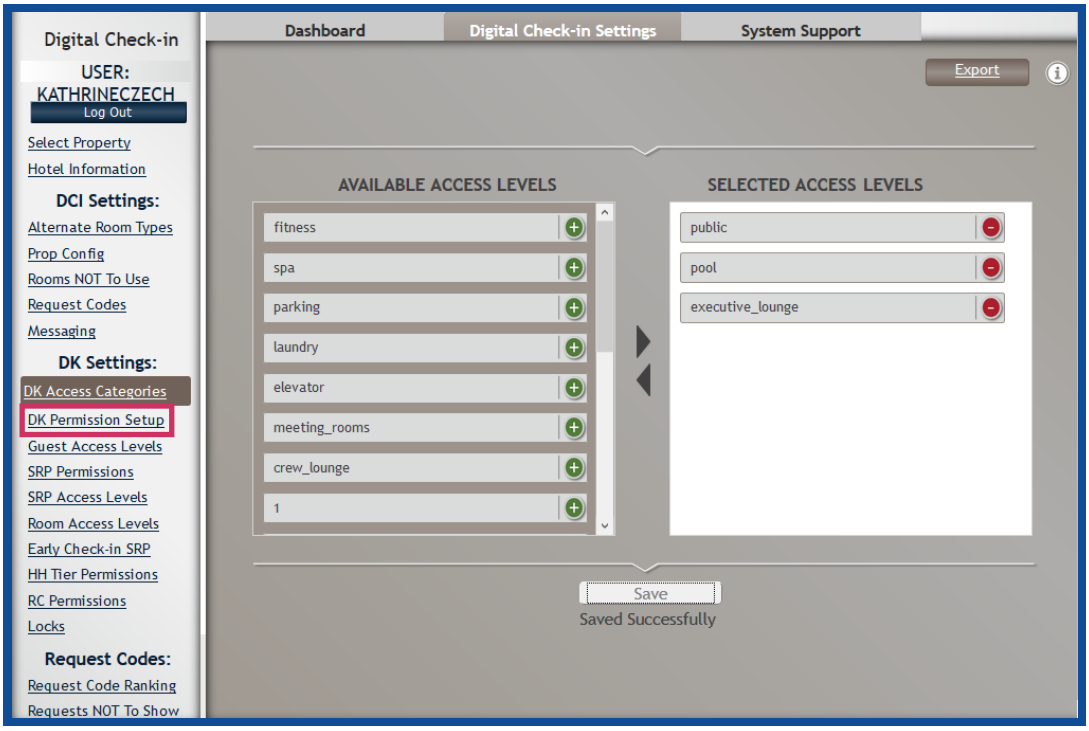



© 2019 Hilton Confidential & Proprietary

The **DK Permissions Setup** screen is used to list any permissions that may be required to be added manually to a digital key. For example, access to the Executive Lounge will normally be added automatically to Hilton Honors Gold and Diamond members, however access may need to be manually added to paying guests or to VIP guests for whom the hotel wishes to give lounge access.

Select the first required access level from the **Select the Access Category** drop down menu. Then select the green **+** sign for each door lock you would like to add for the access level to move it to the **Permissions for Executive_Lounge** field. The title of this field varies based on the selected access level. Click the **Save** button.

If you have added an incorrect door lock, you can select the red **-** sign to remove the door again.

These steps must be completed for all required access levels.

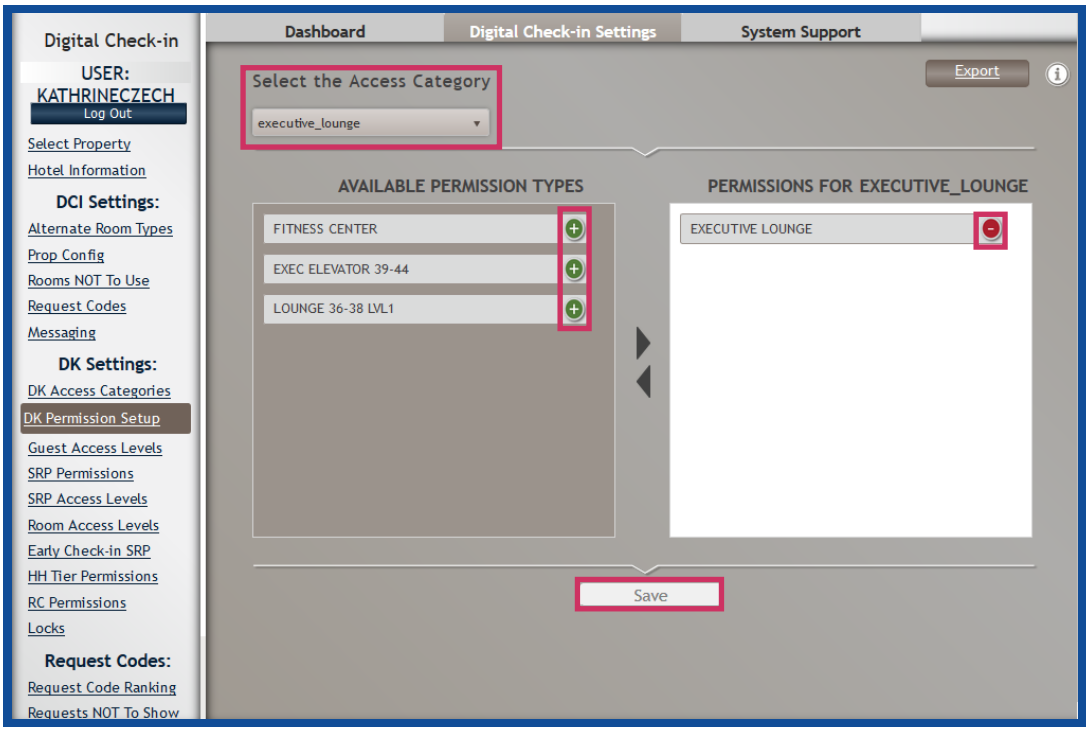



© 2019 Hilton Confidential & Proprietary

## 3.4 Guest Access Levels

Select the **Guest Access Levels** link.

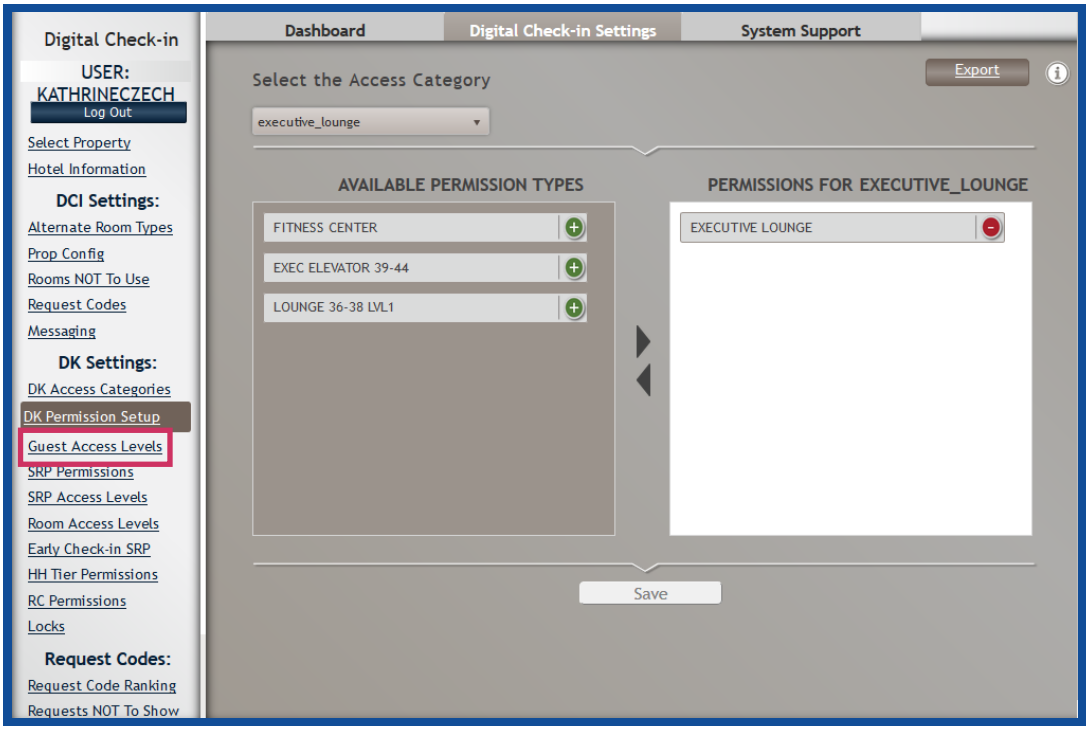



© 2019 Hilton Confidential & Proprietary

The **Guest Access Levels** screen is used to assign the common doors based on the guest type. This ensures that every guest has the appropriate access to common doors.

Select **All Guests** from the **Select the HHonors Level** drop down menu. Then select the green **+** sign for each door lock you would like to add for all guests to move it to the **Access Levels for all Guests** field. The title of this field varies based on the selected guest type. Then click the **Save** button.

If you have added an incorrect door lock, you can select the red **-** sign to remove the door again.

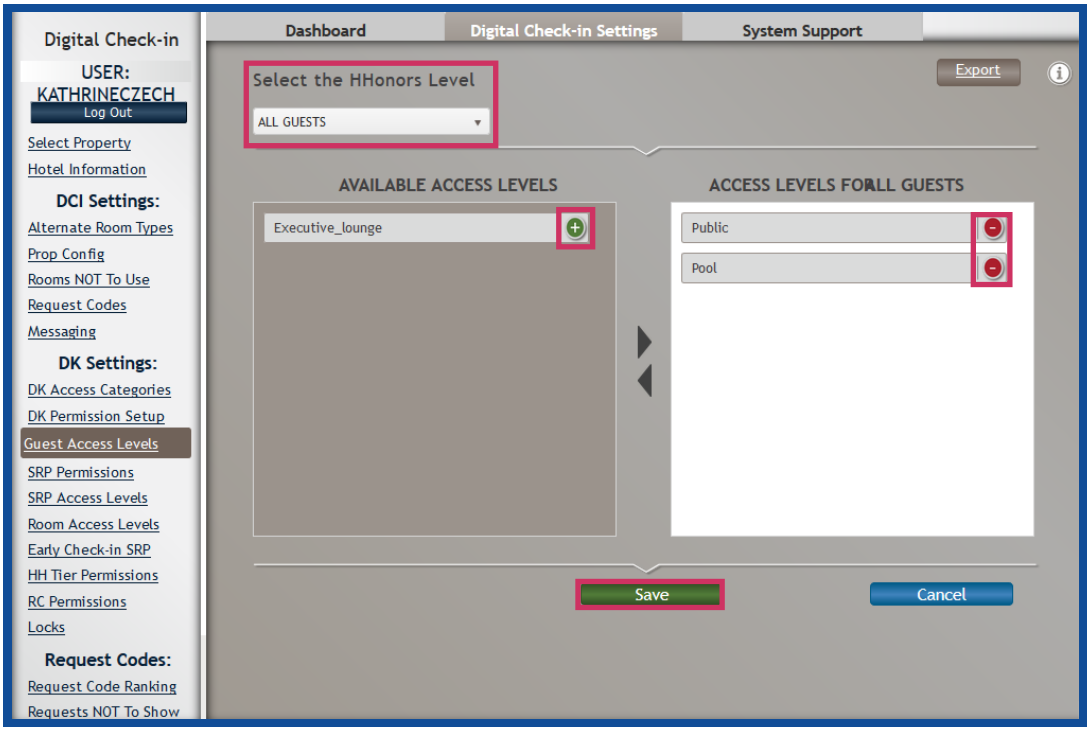



© 2019 Hilton Confidential & Proprietary

Besides setting up the access levels for all guests, you also need to update the access levels by Hilton Honors tier level, where applicable. For example, if the hotel has an Executive Lounge, and Hilton Honors Gold and Diamond guests should be granted access to the lounge, this needs to be added here.

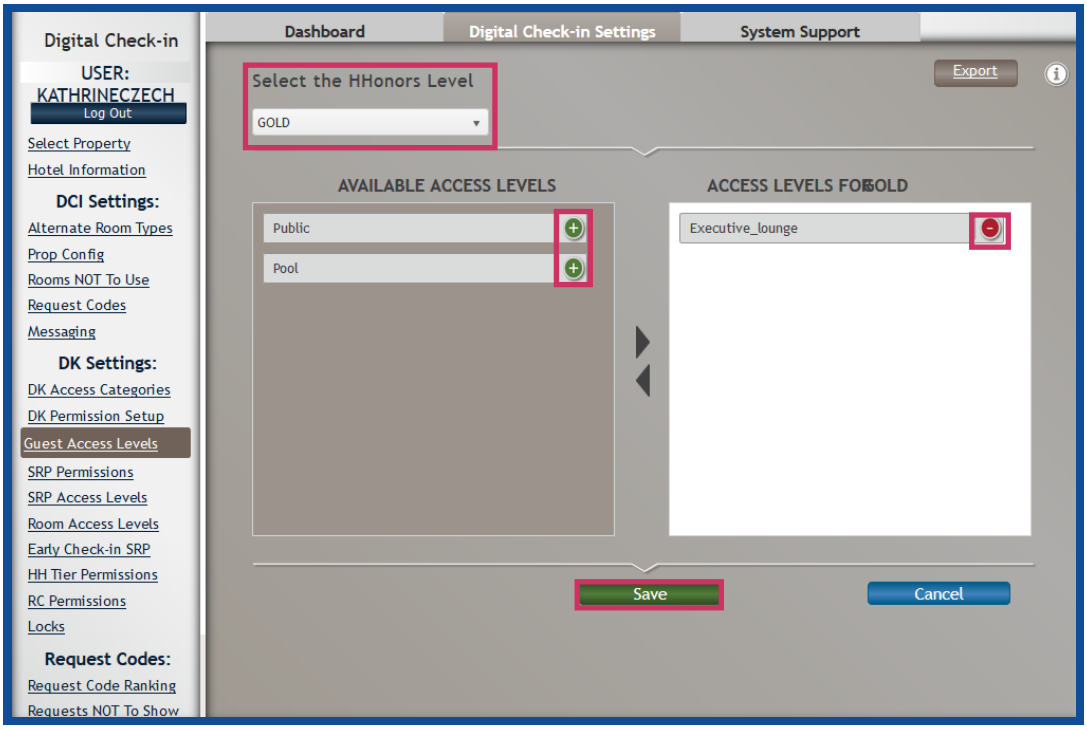


Access Levels that have already been added for all guests do not need to be added by Hilton Honors tier level again.


© 2019 Hilton Confidential & Proprietary

## 3.5 SRP Permissions

Select the **SRP Permission** link.

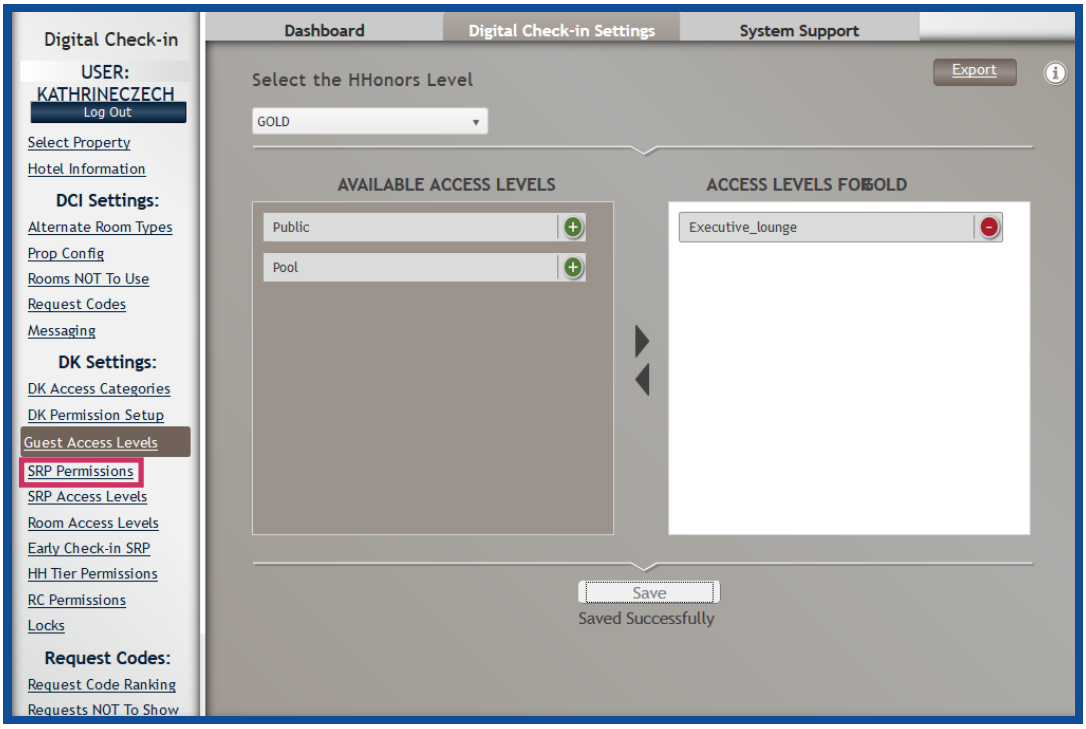



© 2019 Hilton Confidential & Proprietary

The **SRP Permissions** screen is used to restrict reservations for certain SRPs from being issued a Digital Key without additional verification of certain guest details, i.e. whether the guest may be eligible for that specific rate.

If an SRP is added to this screen, every guest that has booked the SRP will need to pass by at the Front Desk to obtain a Digital Key.

To add an SRP, enter the SRP **Code**, select the SRP Type from the **Type** drop down menu, and select a **Reason**. The following **Reason** codes are available:

- Confirm Rate Eligibility
- Guest Identification Required
- Special Group Circumstances
- Other

Then enter the **Date Range** for which you would like this SRP to be restricted, and click the **Add** button.

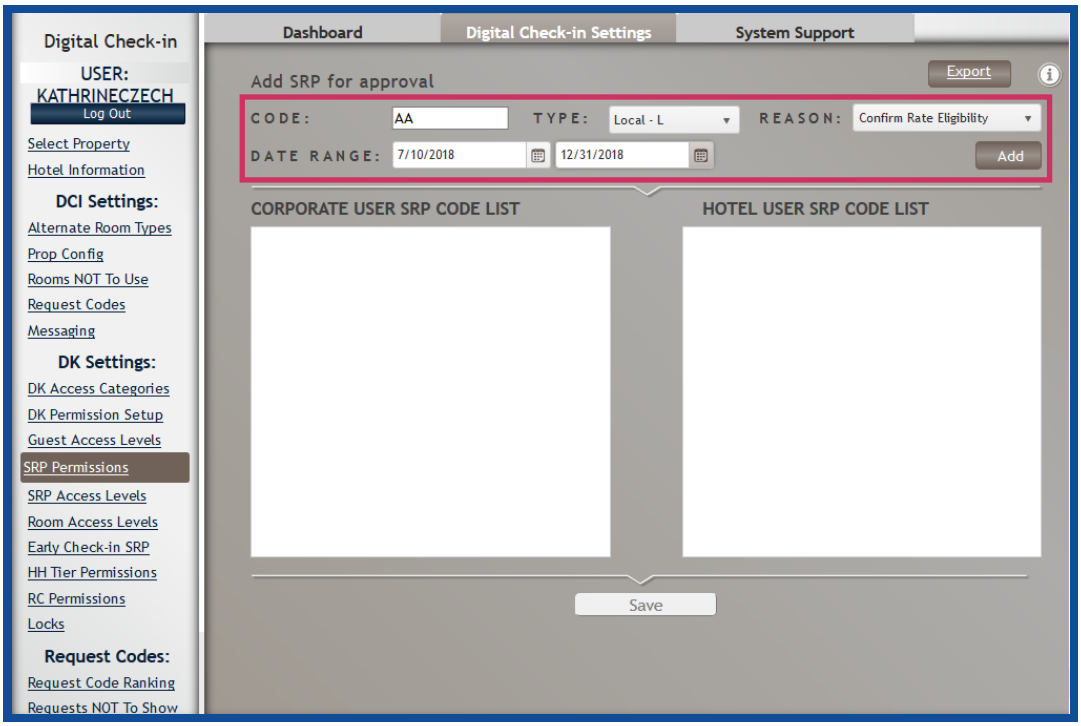



© 2019 Hilton Confidential & Proprietary

If you have added an incorrect SRP, or if do not require that SRP in the list anymore, you can select the red **-** sign to remove the SRP again.

When you have made all required changes, click the **Save** button.

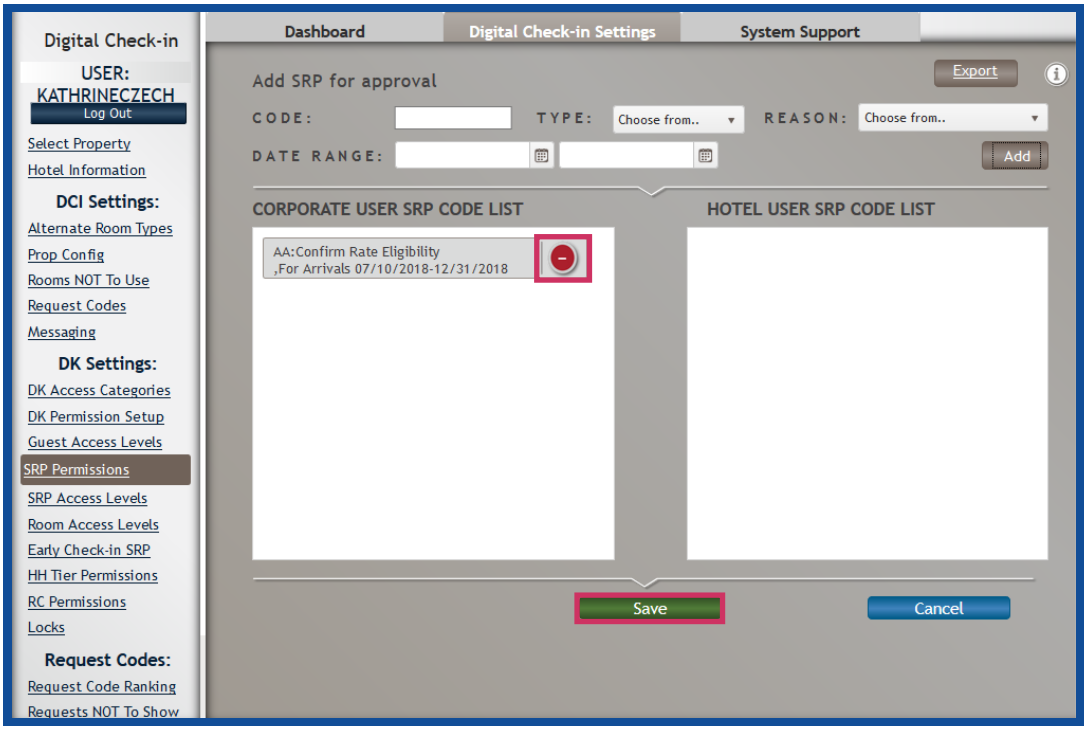


**It is not recommended to use this functionality.**

A hotel can have a maximum of 3 SRPs set up for verification at a time.

Team Member Travel SRPs and Family and Friends SRPs must never be restricted by using the SRP Permissions functionality.


© 2019 Hilton Confidential & Proprietary

## 3.6 SRP Access Levels

Select the **SRP Access Levels** link.

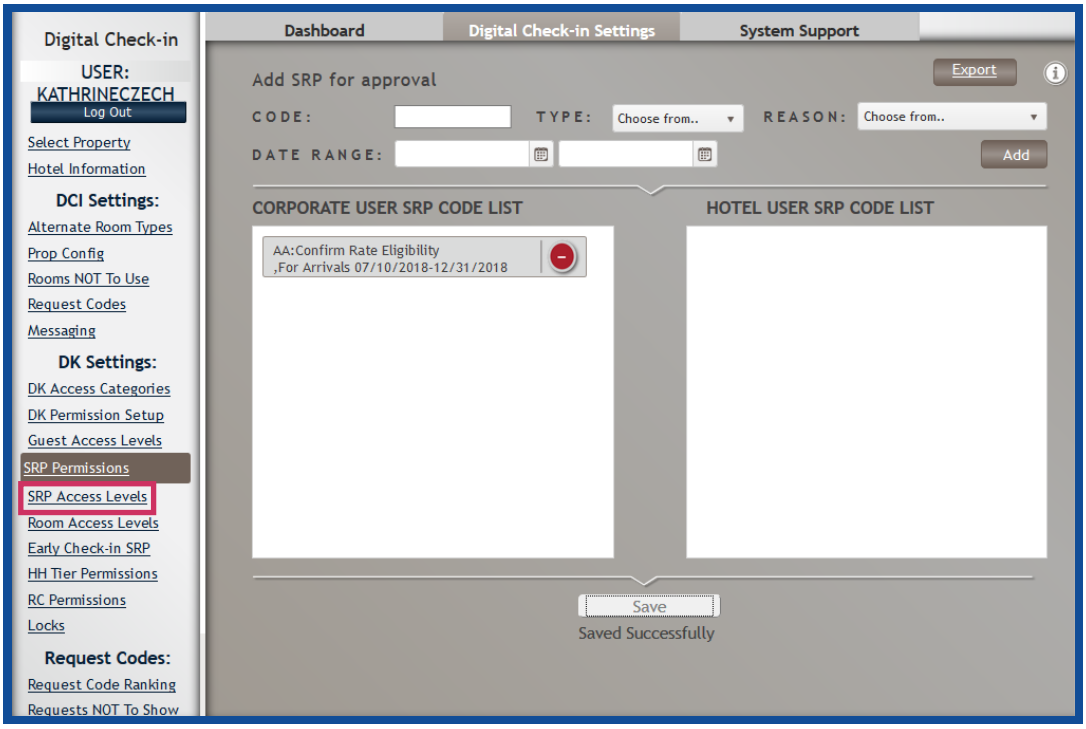



© 2019 Hilton Confidential & Proprietary

The **SRP Access Levels** screen is used to grant access to a key controlled area based on an SRP. For example, every guest booked as part of a VIP Group may be granted access to the Executive Lounge.

> If the hotel does not require access levels for specific SRPs, this section will not need to be updated.

To add an SRP, enter the SRP **Code**, select the SRP Type from the **Type** drop down menu, and enter a date range in the **Period** fields. Then click the **Add** button.

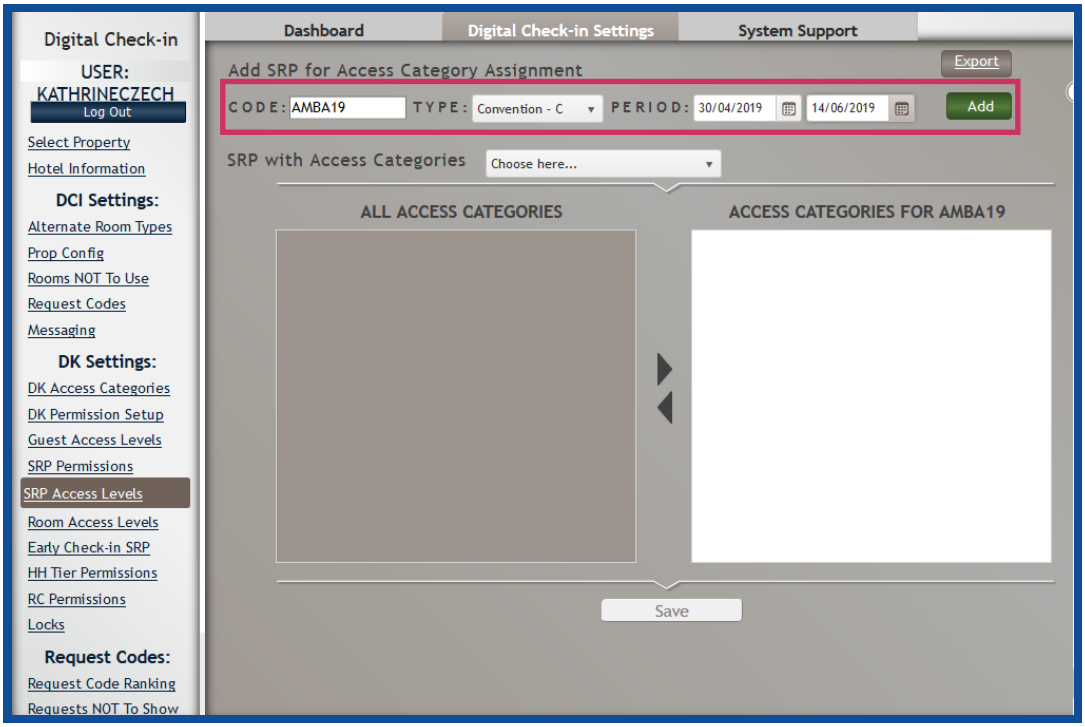



© 2019 Hilton Confidential & Proprietary

The added SRP is now displayed in the **SRP with Access Categories** field.

Select the green **+** sign for each door lock you would like to add for the SRP to move it to the **Access Categories for AMBA19** field. The title of this field varies based on the selected access level. Click the **Save** button.

If you have added an incorrect door lock, you can select the red **-** sign to remove the door again.

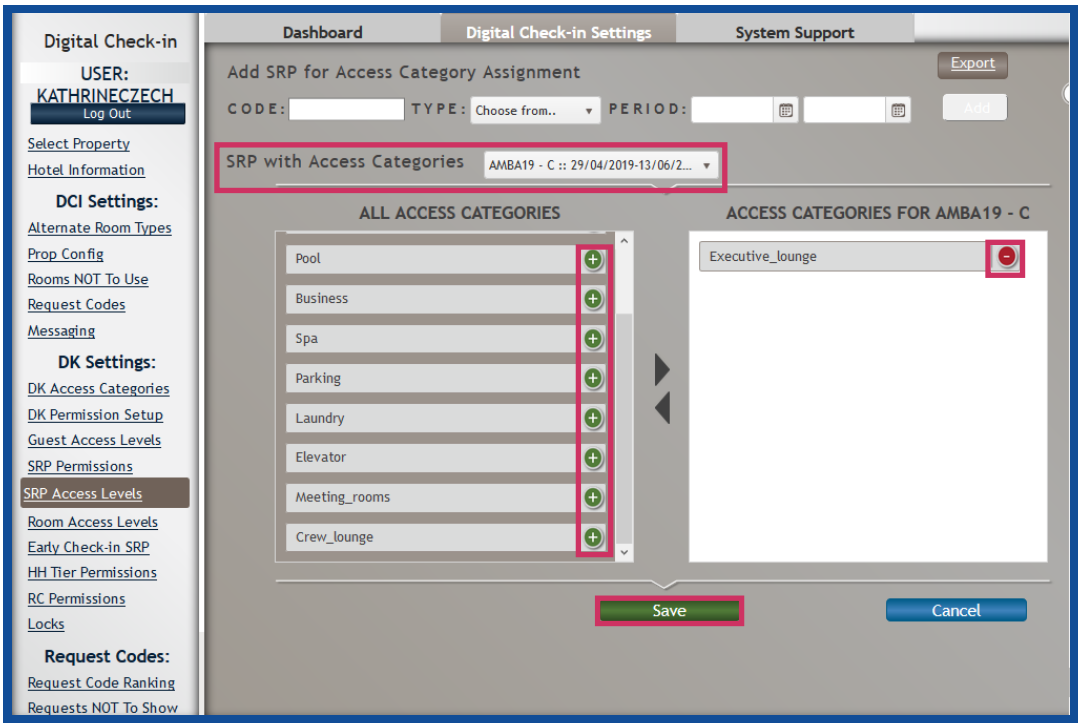



© 2019 Hilton Confidential & Proprietary

## 3.7 Room Access Levels

Select the **Room Access Levels** link.

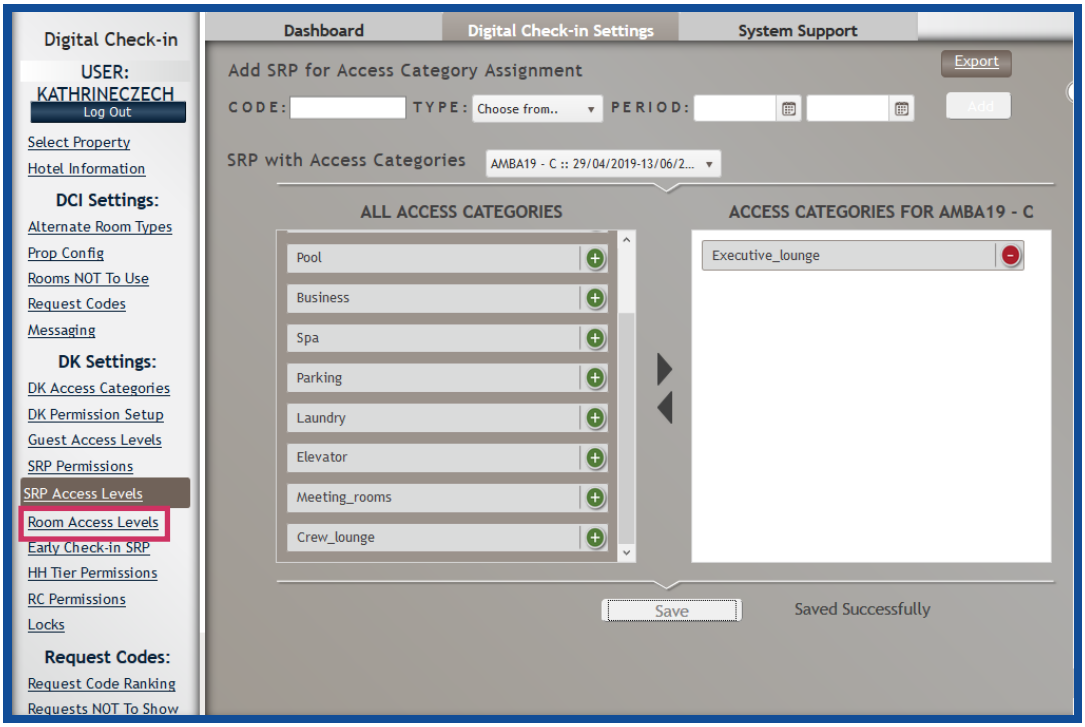



© 2019 Hilton Confidential & Proprietary

The **Room Access Levels** screen is used to grant access to a key controlled area based on a specific floor or room number. For example, every guest that booked the Presidential Suite may be granted access to the Executive Lounge.

To add a floor, select the applicable floor from the **Select Floor** drop down menu. Then select the **Set Floor Access Category** checkbox.

To add a room number, select the applicable room from the **Select Room** drop down menu. Then select the **Set Room Access Category** checkbox.

This activates the **Available Access Levels**. Select the green **+** sign for each door lock you would like to add for the specific floor or room number to move it to the **Selected Access Levels** field. Then click the **Save** button.

If you have added an incorrect door lock, you can select the red **-** sign to remove the door again.

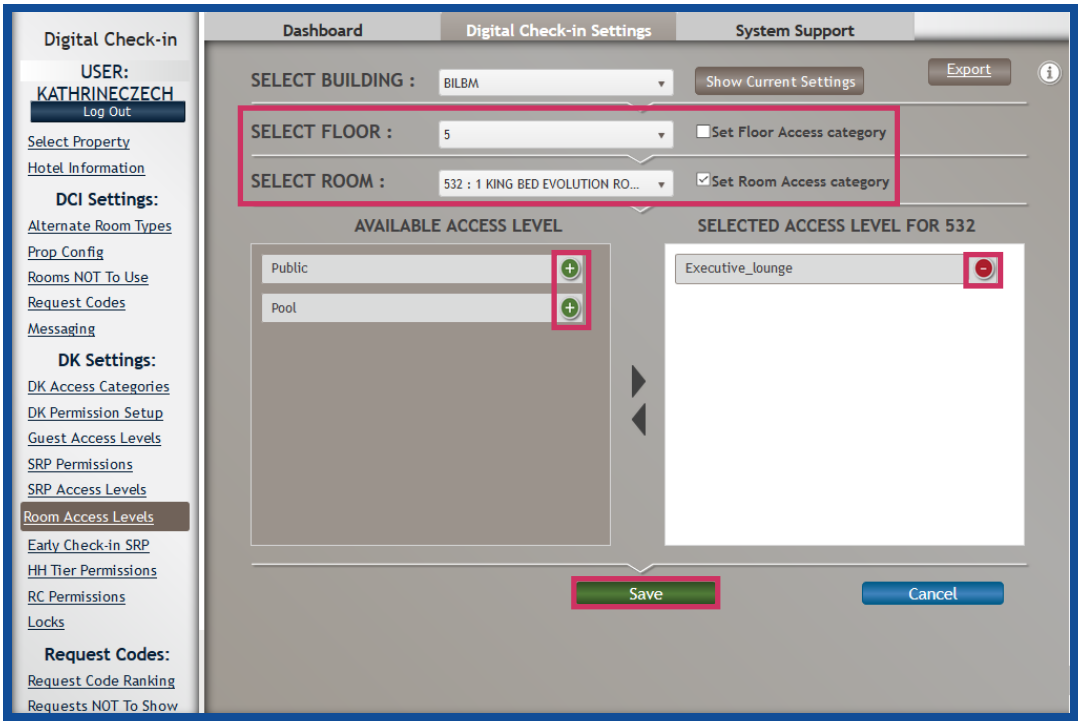


Access Levels that have already been added by floor do not need to be added by room number again.


© 2019 Hilton Confidential & Proprietary

## 3.8 Early Check-In SRP

Select the **Early Check-In SRP** link.

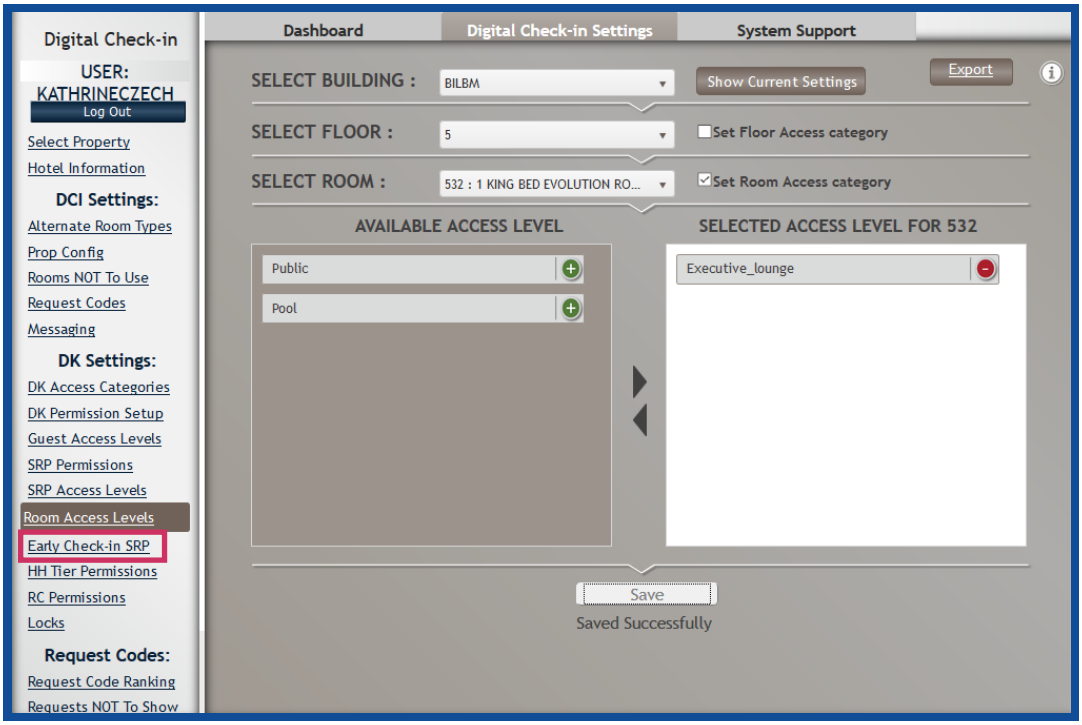



© 2019 Hilton Confidential & Proprietary

The **Early Check-In SRP** screen is used to grant early check-in for all reservations that are made on a specific SRP. For example, a wedding group, where all guests are granted early check-in.

To add an SRP, enter the SRP **Code**, select the SRP Type from the **Type** drop down menu, and enter a date range in the **Period** fields. Then click the **Add** button.

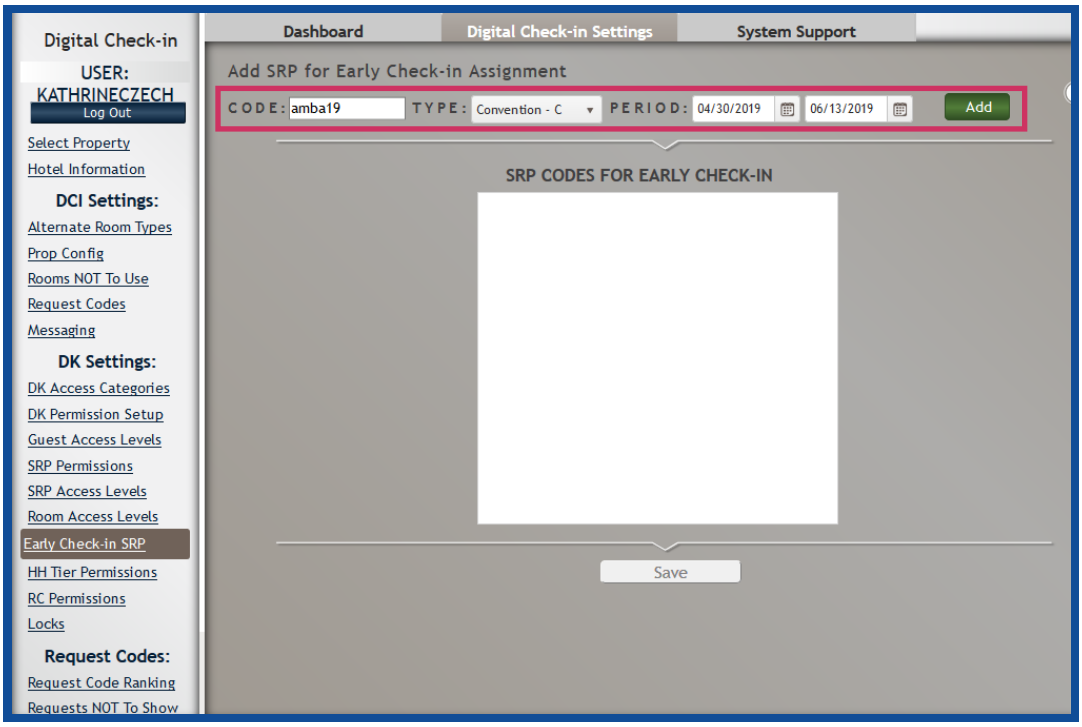



© 2019 Hilton Confidential & Proprietary

The added SRP is now displayed in the **SRP Codes for Early Check-In** field.

If you have added an incorrect SRP, you can select the red **-** sign to remove the door again.

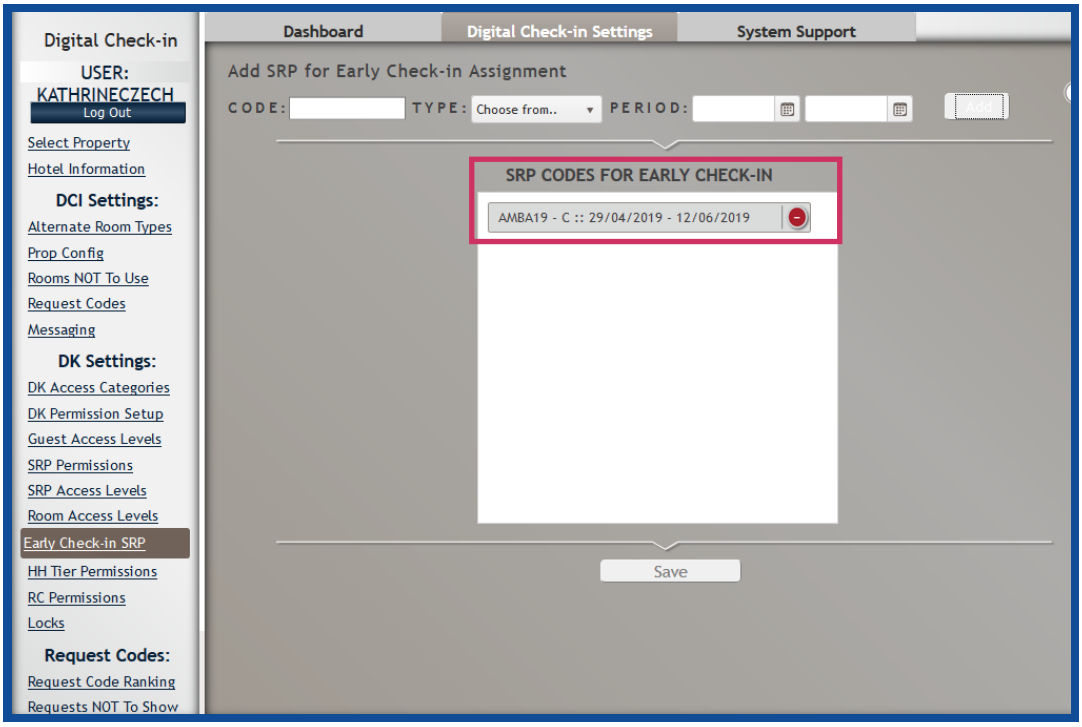


Early check-in will only be available if the assigned room numbers are set to Vacant/Ready and a valid credit card authorization is available.


© 2019 Hilton Confidential & Proprietary

## 3.9 HH Tier Permissions

Select the **HH Tier Permissions** link.

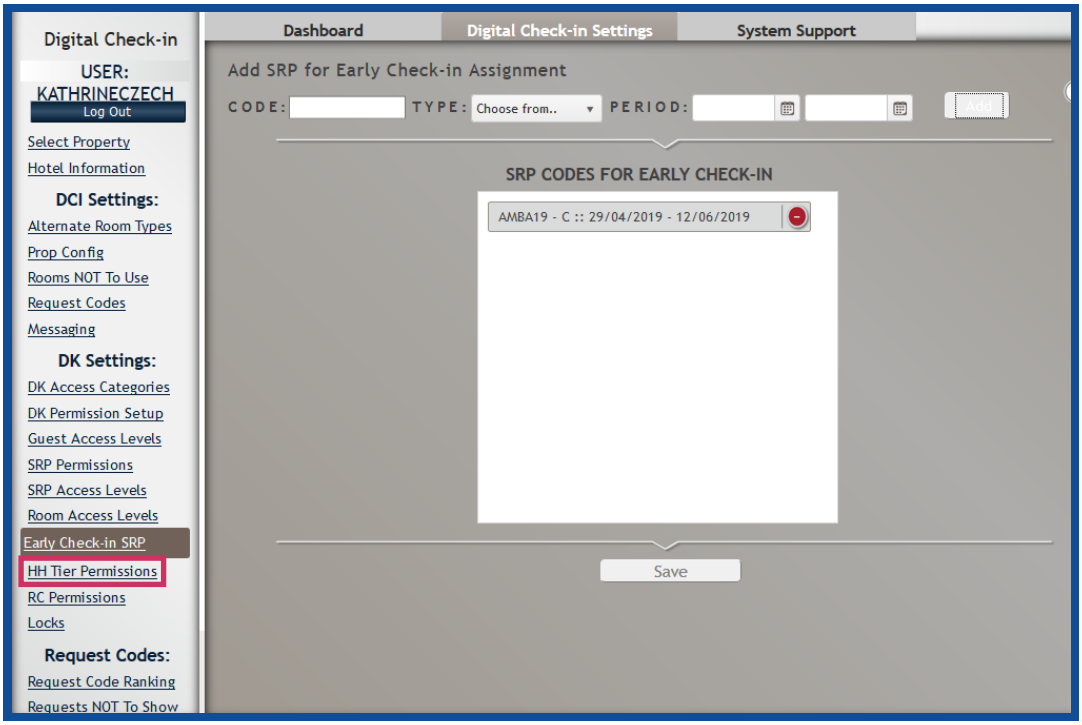



© 2019 Hilton Confidential & Proprietary

The **HH Tier Permissions** screen is used to restrict guests with a specific Hilton Honors tier level from being issued a Digital Key without additional verification of certain guest details, i.e. verification of the credit card.

If a Hilton Honors tier level is added to this screen, every guest with that tier level will need to pass by at the Front Desk to obtain a Digital Key.

Select the green **+** sign for each tier level you would like to add for the hotel to move it to the **Tiers that require Approval** field. Then click the **Save** button.

If you have added an incorrect tier level, you can select the red **-** sign to remove the door again.

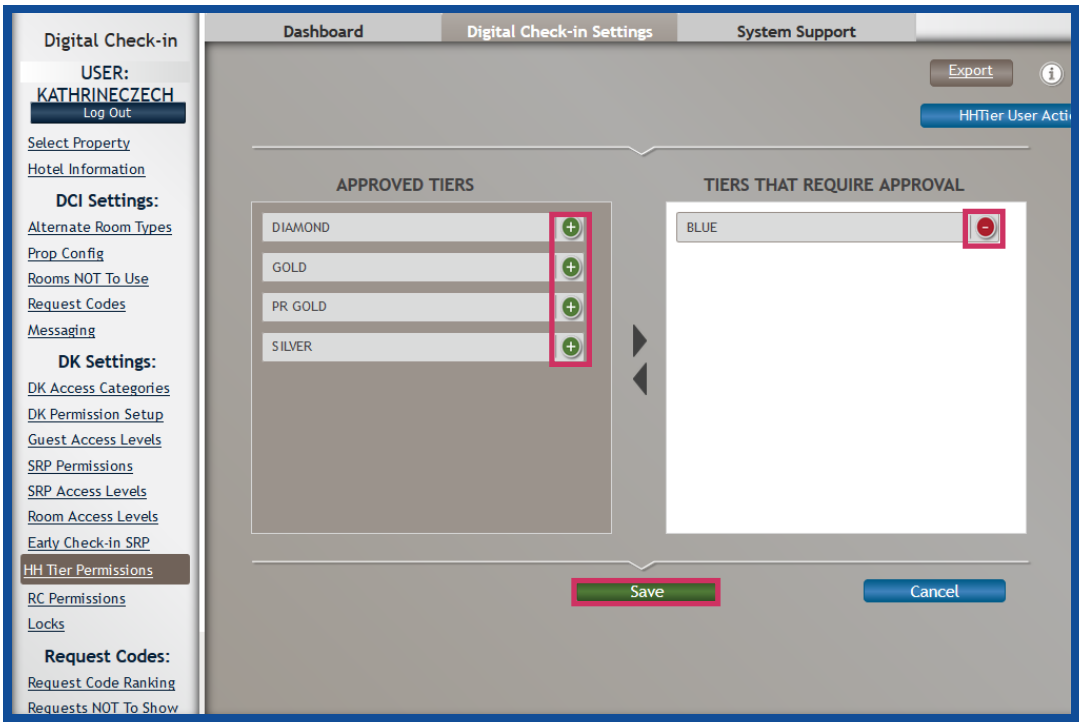


As a global standard, the Hilton Honors Blue tier level must always be added for verification EXCEPT for hotels in the U.S., UK, Australia and New Zealand.

For properties outside of the U.S., additional tier levels may need to be added based on the local legal requirements of each country.

Please review the below document for locations in the U.S. where all Hilton Honors Tier Levels must be restricted:

All Tiers Restricted Locations US


© 2019 Hilton Confidential & Proprietary

## 3.10 RC Permissions

Select the **RC Permissions** link.

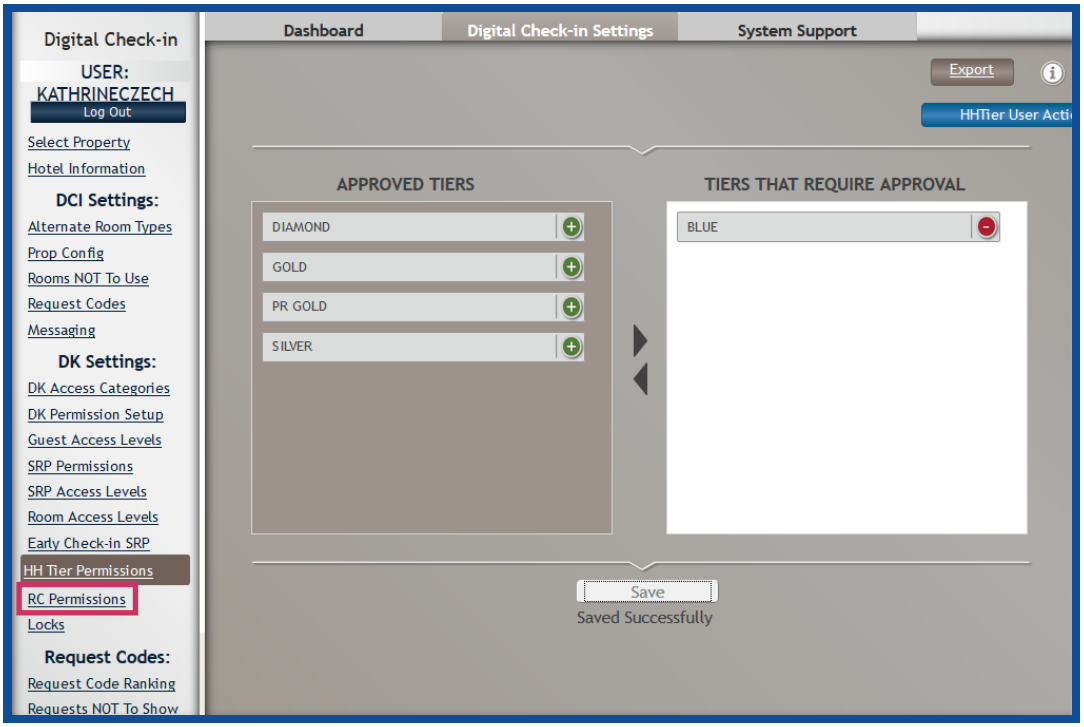



© 2019 Hilton Confidential & Proprietary

The **RC Permissions** screen is used to assign OnQ PM Request Codes to specific access levels.

If this specific request code is added to a reservation in OnQ PM, the common door will automatically be added to the Digital Key.

Select the first required access level from the **Select Access Permission** drop down menu. Then select the green **+** sign for each request code you would like to add for the access level to move it to the **Mapped Request Codes** field. Click the **Save** button.

If you have added an incorrect door lock, you can select the red **-** sign to remove the door again.

These steps must be completed for all required access levels.

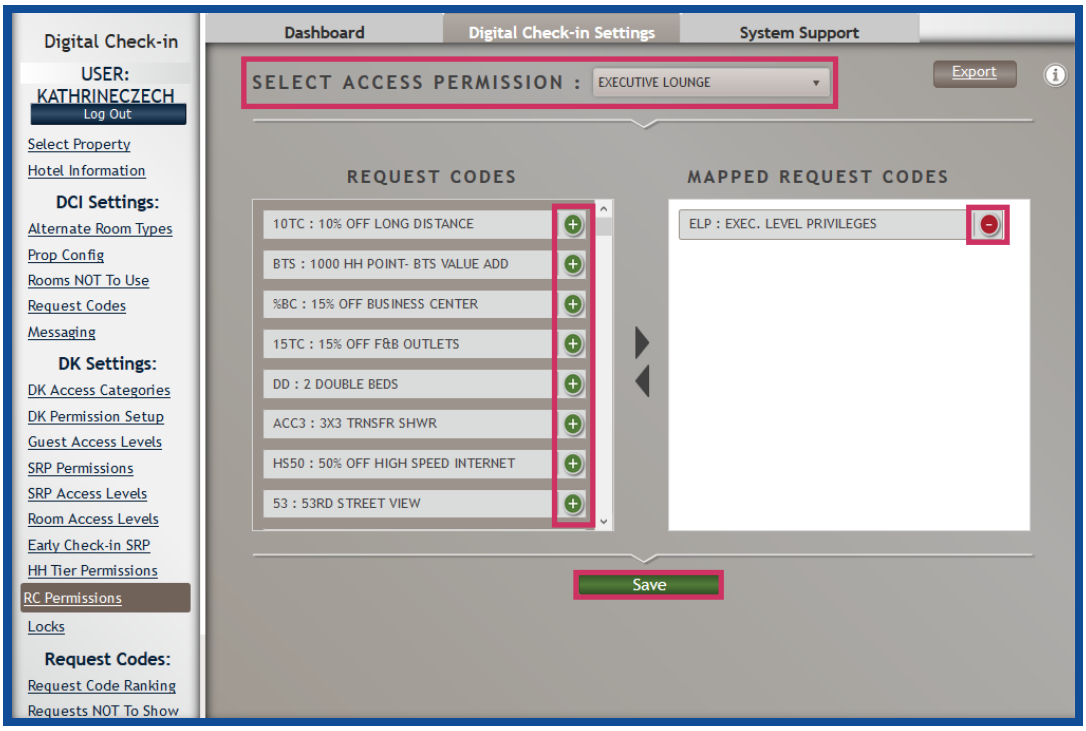


You can now start testing Digital Key.


© 2019 Hilton Confidential & Proprietary

## 3.11 Locks

Select the **Locks** link.

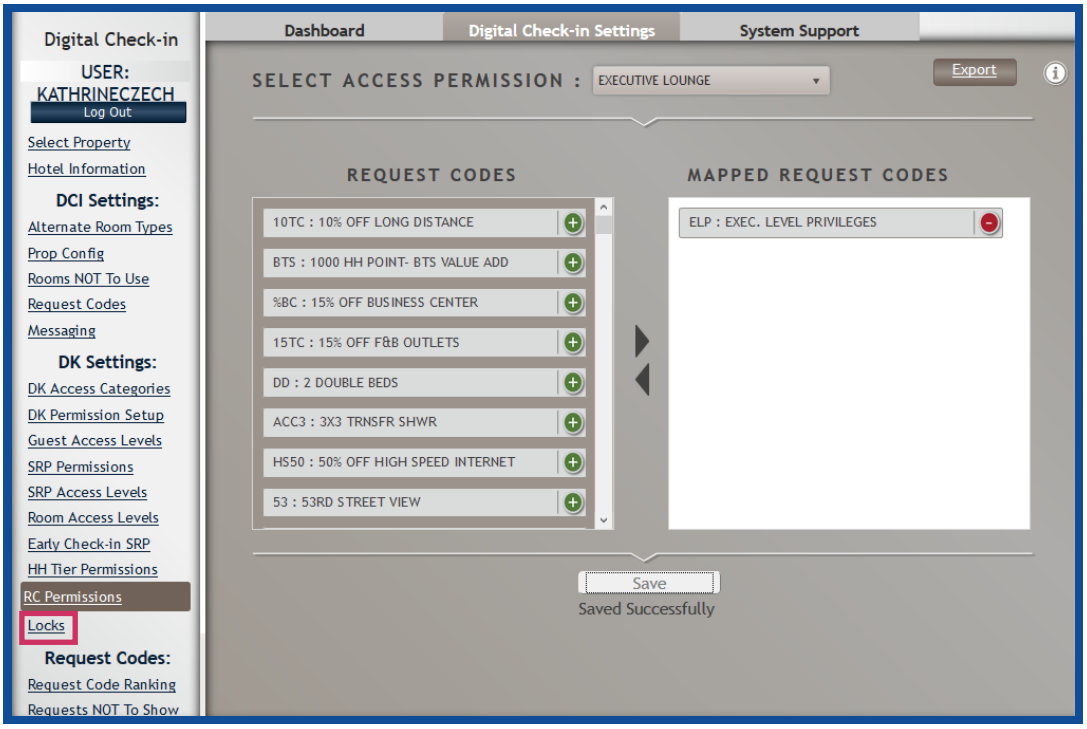


The **Locks** screen is used to verify details for every configured door lock at the hotel.

Click the **Details** button for the door lock you would like to review.

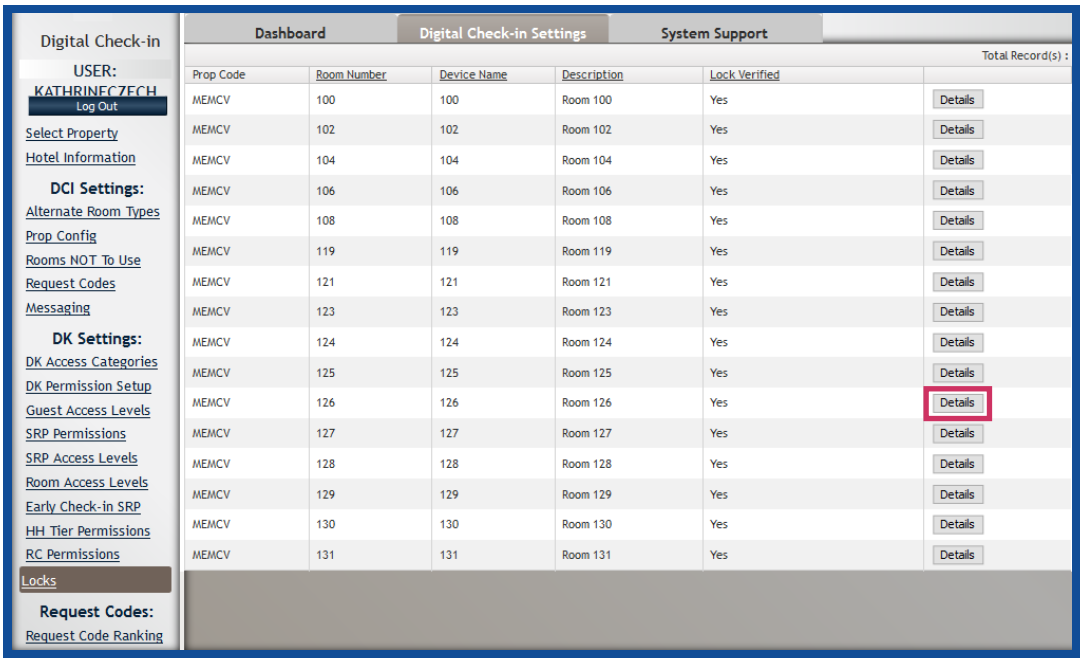



© 2019 Hilton Confidential & Proprietary

The **Lock Details** pop up window displays the following information:

- Lock ID
- Battery Capacity
- Unlock Success Percentage
- Days without Activity

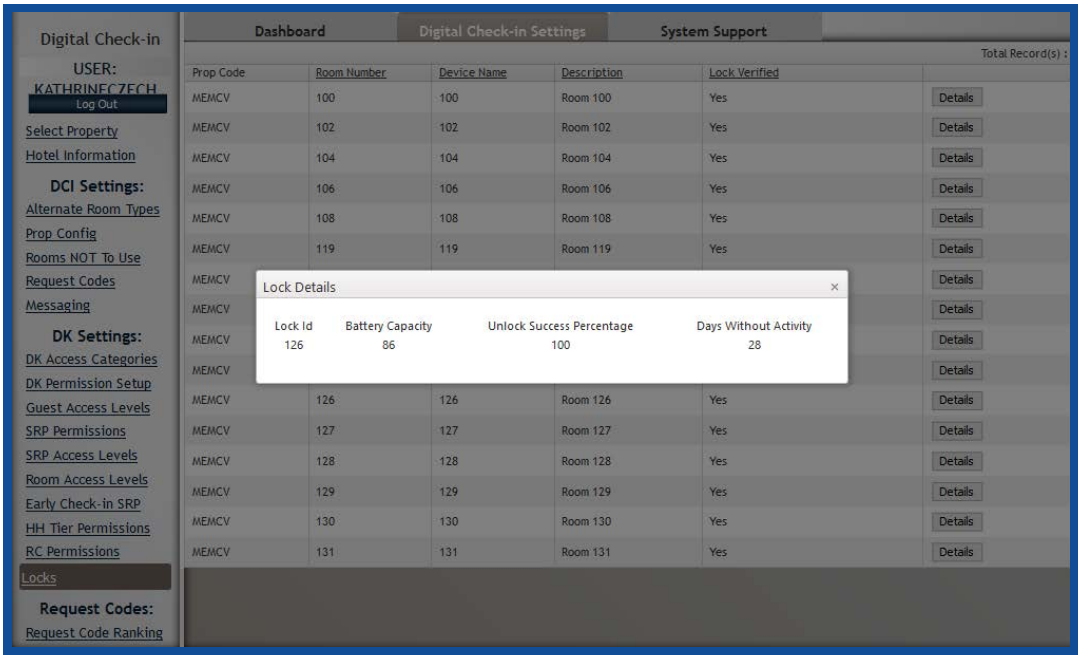



© 2019 Hilton Confidential & Proprietary